

# Patient report

Bio-Rad                      DATE: 04/06/2019  
D-10                         TIME: 02:55 AM  
S/N: #DJ4I016123        Software version: 4.20-2  
Sample ID:                 10395375  
Injection date             04/06/2019 02:38 AM  
Injection #: 6              Method: HbA1c  
Rack #: ---                 Rack position: 6

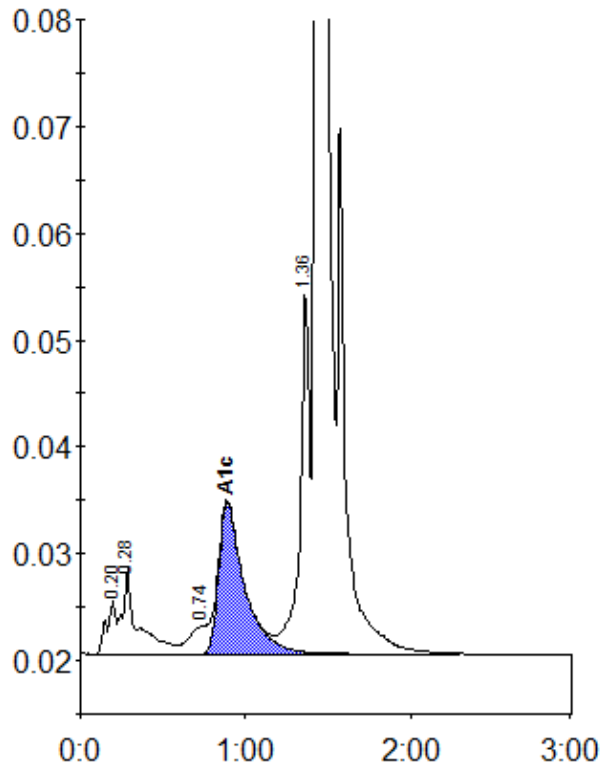

Peak table - ID: 10395375

Peak	R.time	Height	Area	Area %
A1a	0.20	5027	20604	0.8
A1b	0.28	8128	51470	1.9
LA1c/CHb-1	0.74	2610	21901	0.8
A1c	0.89	14210	155011	7.9
P3	1.36	34087	140803	5.3
A0	1.43	680792	2262373	85.3
Total Area:	2652161			

Concentration:	%
A1c	7.9